

BUILDING LOCATION SURVEY OF LOT 48, BLOCK E, REGISTERED PLAN 551
CITY OF TORONTO
MUNICIPALITY OF METROPOLITAN TORONTO

SCALE: 1" = 15'

HENRY J. GERRITS O.L.S., 1986

BERESFORD AVENUE

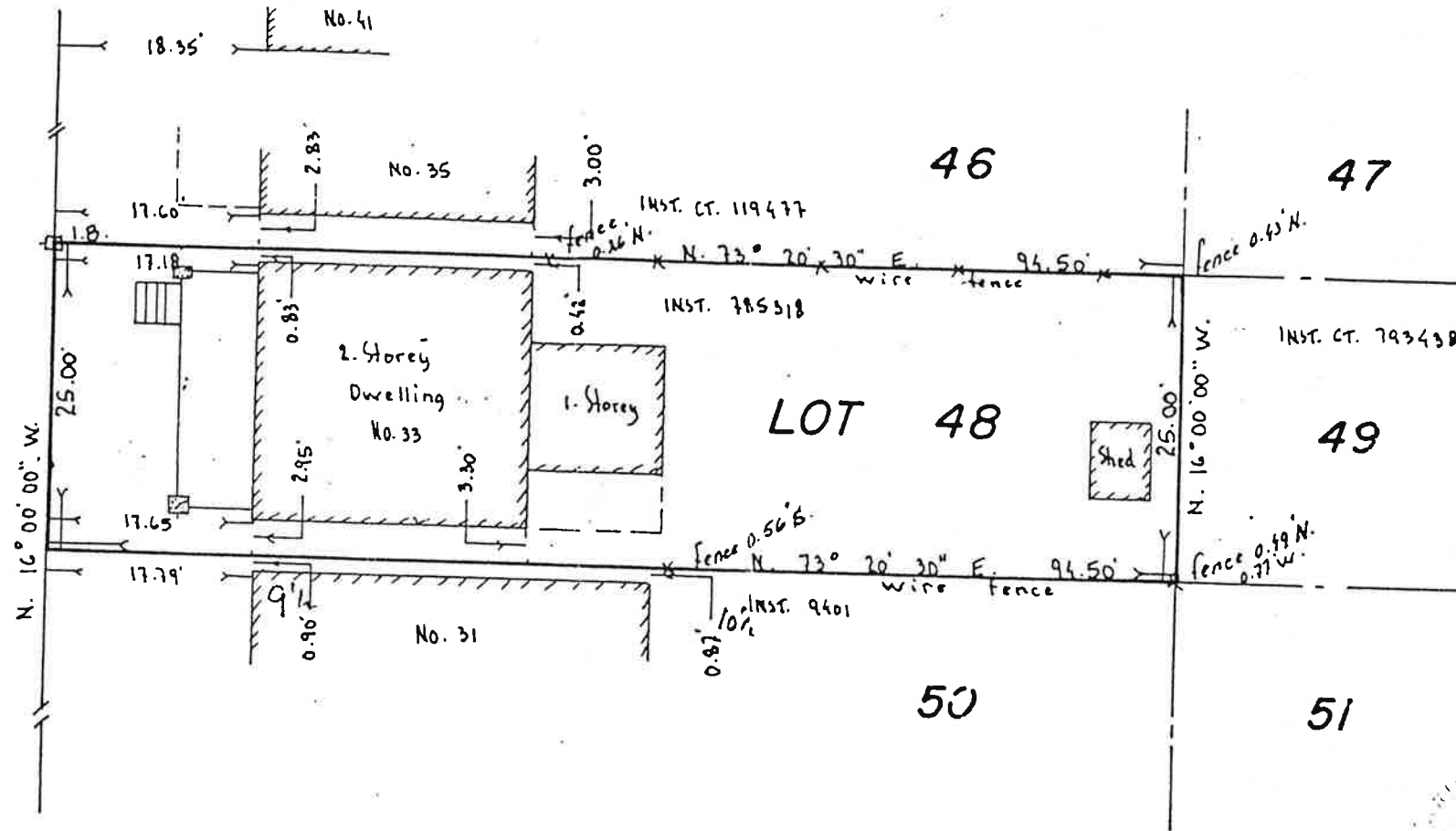

<p>NOTE</p> <ul style="list-style-type: none"> S.I.B. denotes standard iron bar. S.S.I.B. denotes short standard iron bar. I.B. denotes iron bar. I.T. denotes iron tube. C.C. denotes cut cross. ⊙ denotes set. ⊕ denotes found. 	<p>SURVEYOR'S CERTIFICATE</p> <p>I CERTIFY THAT The field survey represented on this plan was completed on the <u>21st</u> day of <u>JULY</u> 19<u>86</u>.</p> <p><i>H. J. Gerrits</i> H.J. Gerrits - Ontario Land Surveyor</p>	<p>BEARING NOTE</p> <p>Bearings are astronomic and are referred to the <u>EAST</u> limit of <u>BERESFORD AVE</u> as shown on <u>PLAN 551</u> having a bearing of <u>N. 16° 00' W.</u></p>	<p>HENRY J. GERRITS SURVEYING LTD. 44 RUSCICA DRIVE TORONTO, ONTARIO M4A 1R1 TEL: 751-1777</p>
---	---	--	---